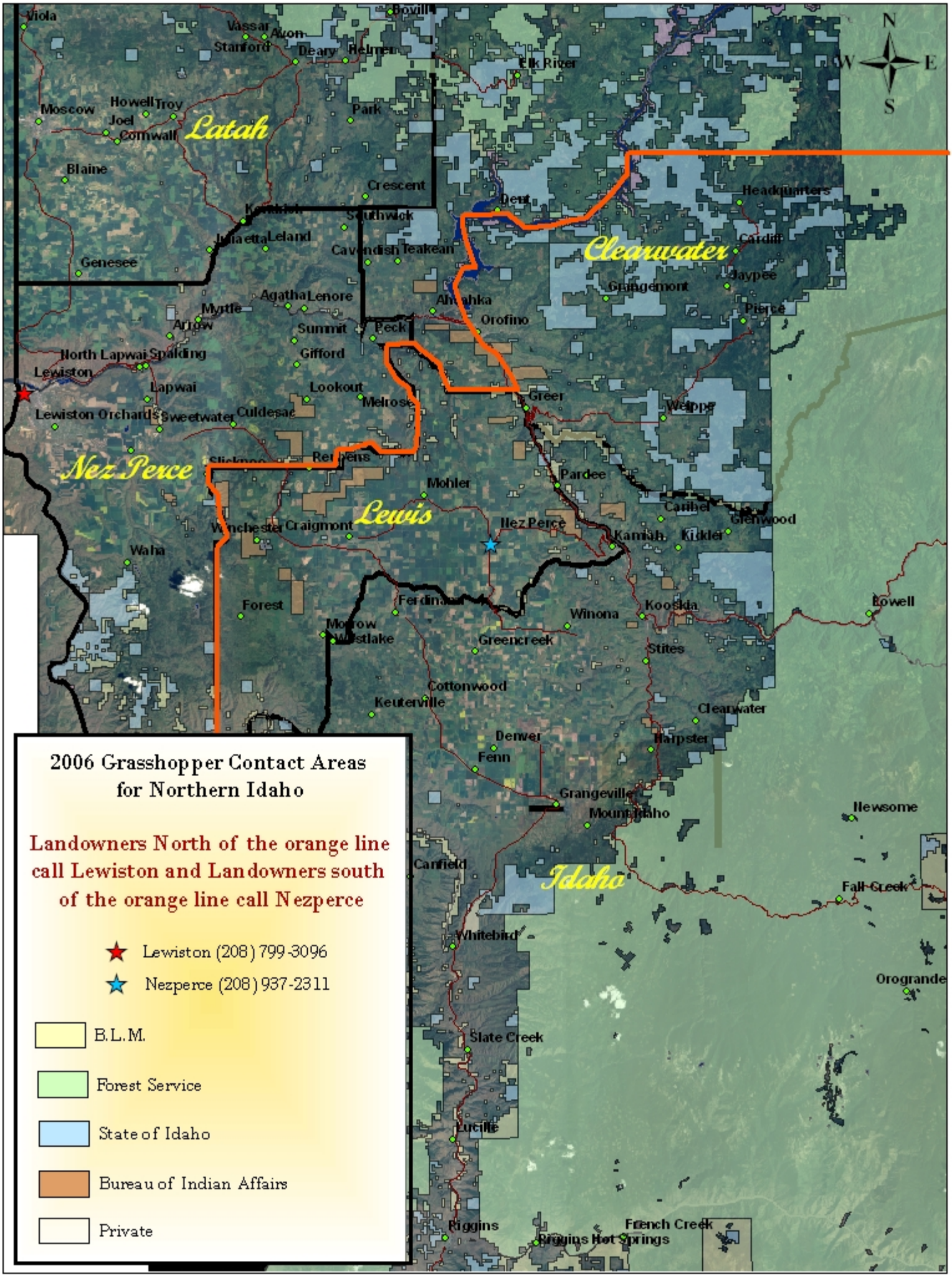
2006 Grasshopper Contact Areas
for Northern Idaho
Landowners North of the orange line call Lewiston and Landowners south of the orange line call Nezperce
Lewiston (208) 799-3096
Nezperce (208) 937-2311
B.L.M.
Forest Service
State of Idaho
Bureau of Indian Affairs
Private
Latah
Clearwater
Nez Perce
Lewis
Idaho
N
S
E
W
Viola
Vassar
Avon
Stanford
Deary
Helmer
Bovill
Elk River
Moscow
Howell
Troy
Joel
Cornwall
Park
Blaine
Crescent
Dent
Headquarters
Southwick
Juliaetta
Leland
Cavendish
Teakean
Cardiff
Genesee
Jaypee
Grangemont
Agatha
Lenore
Myrtle
Arrow
Summit
Peck
Orofino
Pierce
North Lapwai
Spalding
Gifford
Lewiston
Lapwai
Lookout
Melrose
Greer
Lewiston Orchards
Sweetwater
Culdesac
Pardee
Mohler
Caribel
Glenwood
Craigmont
Nez Perce
Kamiah
Kidder
Waha
Forest
Ferdinand
Winona
Kooskia
Lowell
Morrow
Westlake
Greencreek
Stites
Cottonwood
Keuterville
Clearwater
Denver
Harpster
Fenn
Grangeville
Mount Idaho
Newsome
Canfield
Fall Creek
Whitebird
Orogrande
Slate Creek
Lucille
Riggins
French Creek
Riggins Hot Springs